

Plat Book PP, Page 123

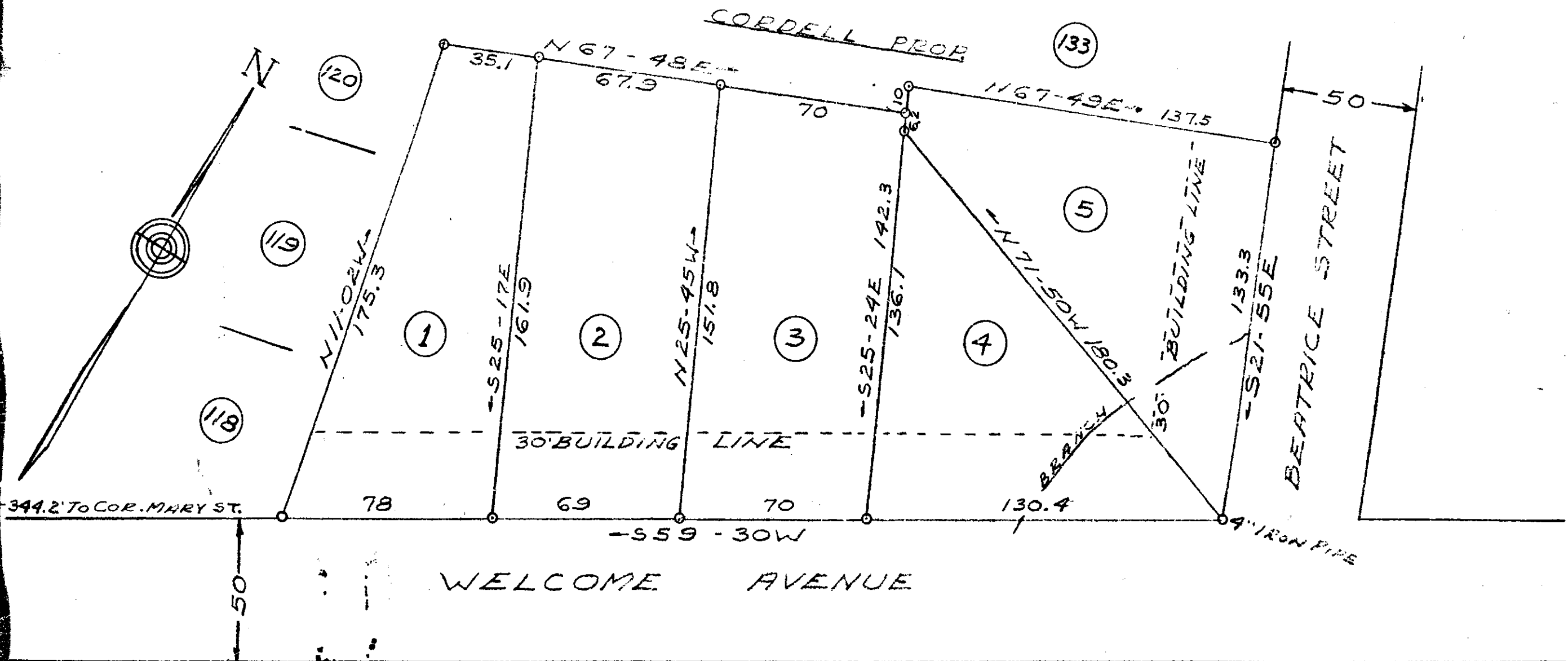

NOTE: THE ABOVE IS A DE-
 SUBDIVISION OF THE CAMP-
 BELL PROP. SHOWN ON A PLAT
 BY C. C. JONES - APR. 25, 1956 &
 WAS ORIGINALLY LOT 134 OF
 CAMILLA PARK WITH A SMALL
 PART OF LOT 133 HAVING BEEN
 ADDED TO LOT 5 OF THIS PLAT.

PROPERTY OF
TALMER CORDELL
 NEAR GREENVILLE S.C.
 SCALE: 1"=40' 29 MAY 1958
 BY J. MAC RICHARDSON
 R.L.S. No. 598

13038

MAY 31 1958

PP-123

FILED
 GREENVILLE CO. S.C.
 MAY 31 8 35 AM 1958
 OTTIE F. BARNWORTH
 R.M.C.

I certify the above to be a true and accurate
 Plat of an actual survey - J. Mac Richardson

O INDICATES IRON PIN

13038 filed This 31 of May 1958
 and Recorded in Vol. PP Page 123
 Ollie F. Barnworth
 Register Means Conveyance Greenville County, S.C.